

REVIVING *Dreams*
REBUILDING *Legacies*



KEDAR BUILDCON

Builders & Developers

Since 1986

YASHOMANGAL CHS

A REDEVELOPMENT PROJECT

ABOUT US

Since its start in 1986, Kedar Group has been creating quality living spaces for everyone. Over the last 36 years, Kedar Group has become a strong name in Navi Mumbai redevelopment, comprising Kedar Enterprise, Kedar Buildcon, Kedar Landmark, Kedar Structcon and Kedar Buildcon Pvt. Ltd.

Led by Piyush D. Doshi, Mitesh P. Doshi, and Vishal P. Doshi, the group has completed over 36 projects, totaling around 870,000 sq ft, with more projects planned.

Kedar Enterprise began with building development and redevelopment projects, growing into a respected real estate company. Known for quality, Kedar Group is supported by a skilled team of planners, engineers, contractors, and legal experts.

36 | 9.1 Millon | 36+
Years of Perfection | Sq. Ft Completed | Icons Delivered

CLEAN TRACK RECORD

Piyush D. Doshi, associated with Kedar Enterprises since its inception, has been a leading figure in Panvel redevelopment for the past 36 years. His commitment to quality and timely delivery is reflected in the absence of any civil or criminal litigation against him throughout this period. In his 36 years of expertise, Piyush D. Doshi has successfully delivered homes on time to over 600 families, establishing himself as a trusted name in the Panvel real estate industry, renowned for his commitment to quality, loyalty, sincerity, and personalized customer service.

There is no record of any civil or criminal litigation pending against the three directors or the company, Kedar Buildcon & Kedar Buildcon Private Limited.

COMPLETED REDEVELOPMENT PROJECTS

- Yashomangal, Panvel
- Yashodeep, Panvel
- Yashwant, Panvel
- Yashowardhan, Panvel
- Yashodhara, Panvel
- Yashoda, Panvel
- Yashokanchan, Panvel
- Yashokamal, Panvel
- Yashodarshan, Panvel
- Yashokrishna, Panvel
- Yashoraj, Panvel
- Yashoganga, Panvel
- Pandurang krupa, Panvel
- Shreeyash, Panvel
- Yashokunj, Panvel
- Yashochandra, Panvel
- Yashogandha, Panvel
- Yashopuram, Panvel
- Yashobalkrishna, Panvel
- YashoAnuanant, Panvel
- Yashokiran, Panvel & many more..

TOTAL COMPLETED
REDEVELOPMENT *Area*

49,46,680+
Sq. Ft Completed On Time

ON-GOING REDEVELOPMENT *Projects*

NAVANKUR



SUNFLOWER



BHARAT ENCLAVE



YASHONANDANVAN

YASHOMANGAL CHS



*Sky-High rooftop
Serenity*



TILAK ROAD

View



RD PATWARDHAN ROAD

View



2 LEVEL'S OF PODIUM FLOORS

Parking

ROTARY
CAR PARK

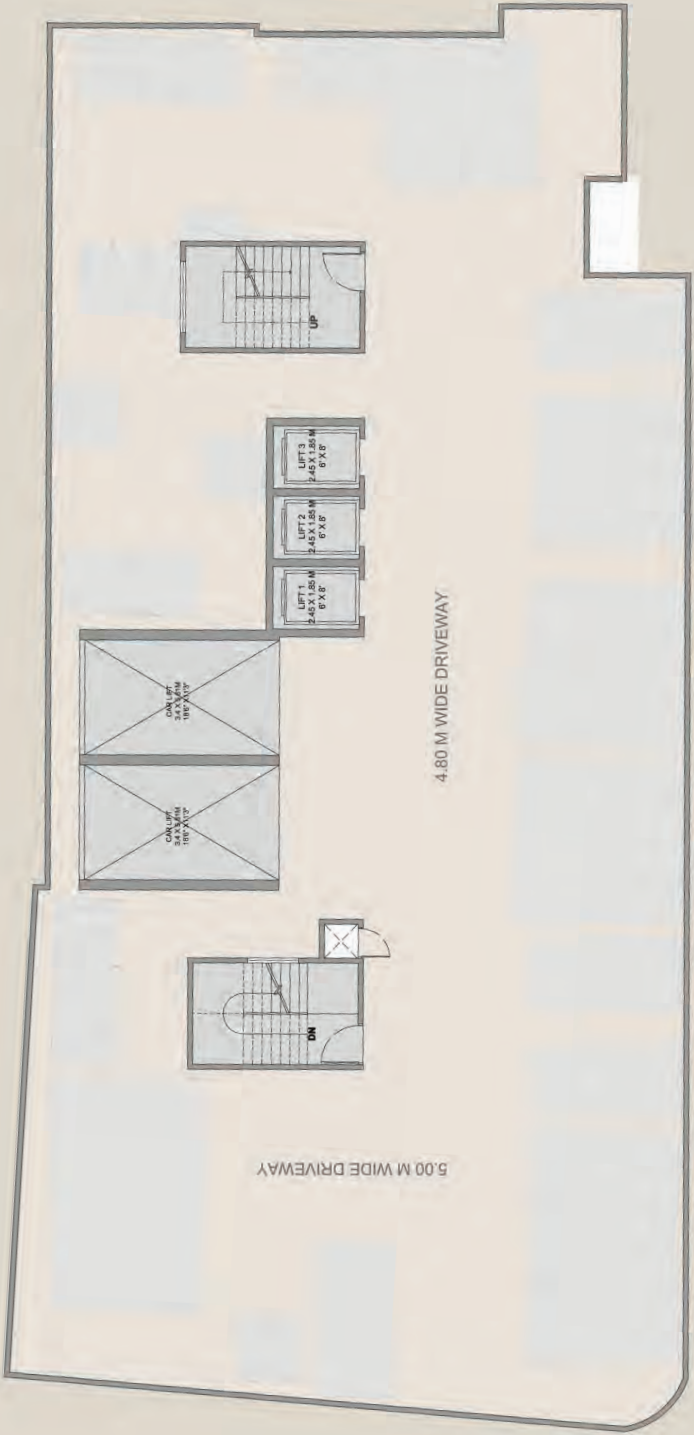

RD PATWARDHAN ROAD

TILAK ROAD

FIRST FLOOR

plan



TYPICAL FLOOR

plan

4th to 12th Floor

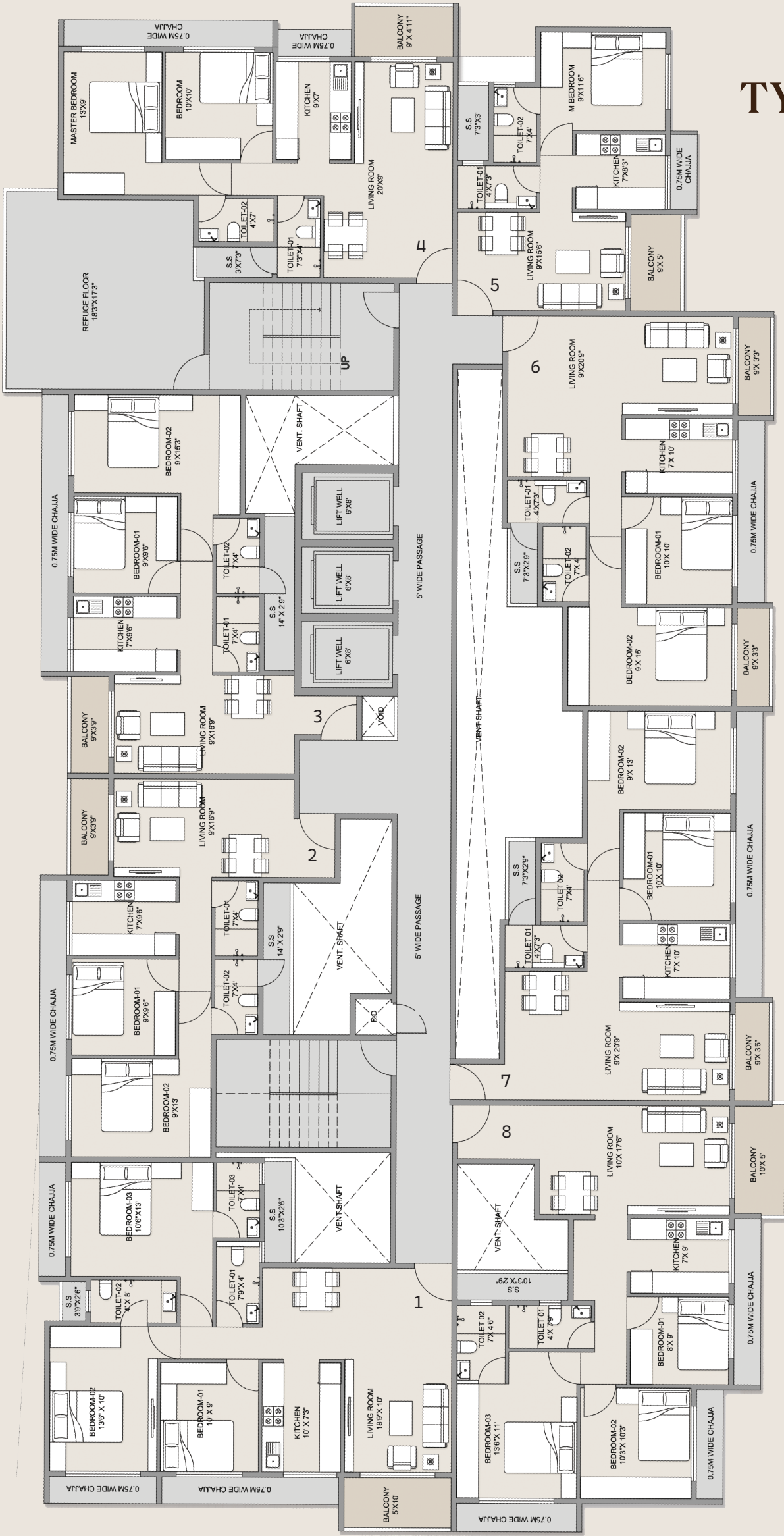

— ROOM — ELEVATIONS

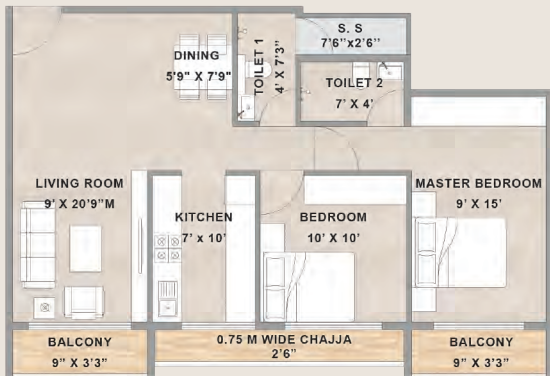

2 BHK - PROFILE 06
RERA CARPET AREA - 750 SQ.FT

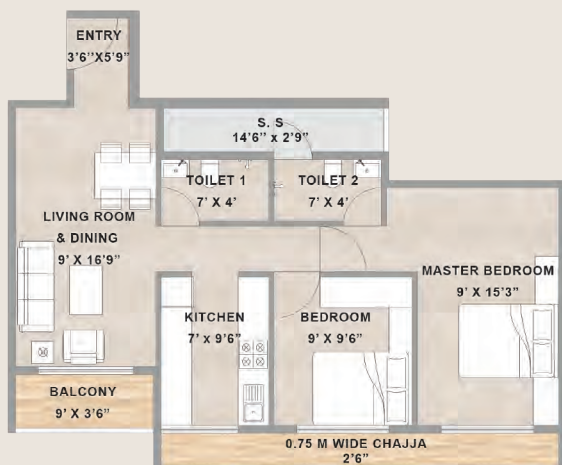

2 BHK - PROFILE 03
RERA CARPET AREA - 656 SQ.FT

— ROOM — ELEVATIONS



3 BHK - PROFILE 01
RERA CARPET AREA - 923 SQ.FT

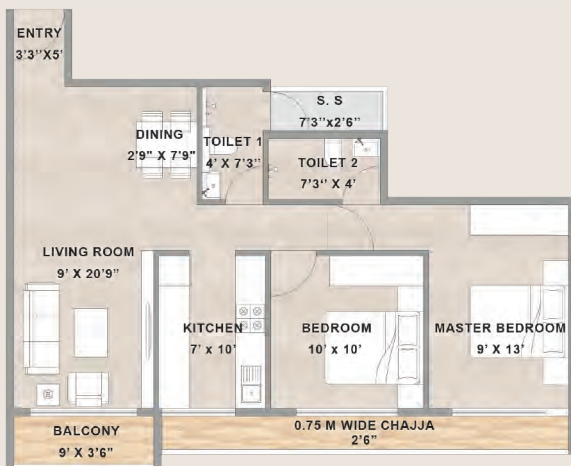

2 BHK - PROFILE 07
RERA CARPET AREA - 689 SQ.FT

Skyline Star



*Luxury
that Shines*

YASHOMANGALS





KEDAR BUILDCON

Corporate Office

KEDAR BUILDCON, Shop No. 1/2/3/4, Shri Atharva,
Swami Nityanand Marg, Panvel - 410206.

For Booking Contact

+91 9920330424 / +91 9920330426

E-mail

kedarbuildcon@gmail.com

Website

www.kedarbuildcon.com

Tel Phone:-

+91 9920330424 / +91 9920330426

Site Address

Plot No. 632,633,633/1, YASHOMANGAL CHS. ,
Tilak Road, Panvel - 410206

Legal Address

Adv.Virendra Kulkarni

Architect

Mr. Atul Mhatre
(Devise Design)

Structural Consultant

Mr. Bhauso Desai
(M/s. Destech Structural Consultant)

Maha Rera registered

P52000078290

